

NOTES:

This map is reproduced from Ordnance Survey material with the permission of Ordnance Survey on behalf of the Controller of Her Majesty's Stationery Office © Crown copyright.
 Unauthorised reproduction infringes Crown Copyright and may lead to prosecution or Civil Proceedings.
 Wiltshire Council (100049050) 2020



Traffic & Network Management

County Hall, Bythesea Road, Trowbridge
 Wiltshire, BA14 8JD

Tel: 0300 4560100
 Website: www.wiltshire.gov.uk

F					
E					
D					
C					
B					
A	JUN 23	JGM	KR	***	CABINET REPORT AMENDMENTS
O	NOV 22	JGM	KR	***	ORIGINAL
REV	DATE	DRAWN	CHECK	APPRV	DESCRIPTION

DRAWING PURPOSE:

CABINET REPORT AMENDMENTS

PROJECT:
 TROWBRIDGE LHFIG
 WAITING & PARKING RESTRICTIONS

DRAWING TITLE:
 DELAMERE ROAD
 PROPOSED EXTENSION OF
 EXISTING DOUBLE YELLOW LINES

SCALES:	NOT TO SCALE	SHEET SIZE:	A3
DRAWING No.	TROW/DELE/JGM/D001	REVISION:	A
FILE REF:	LHFIG/TROW/2022WR/DELE		

HOME CLOSE

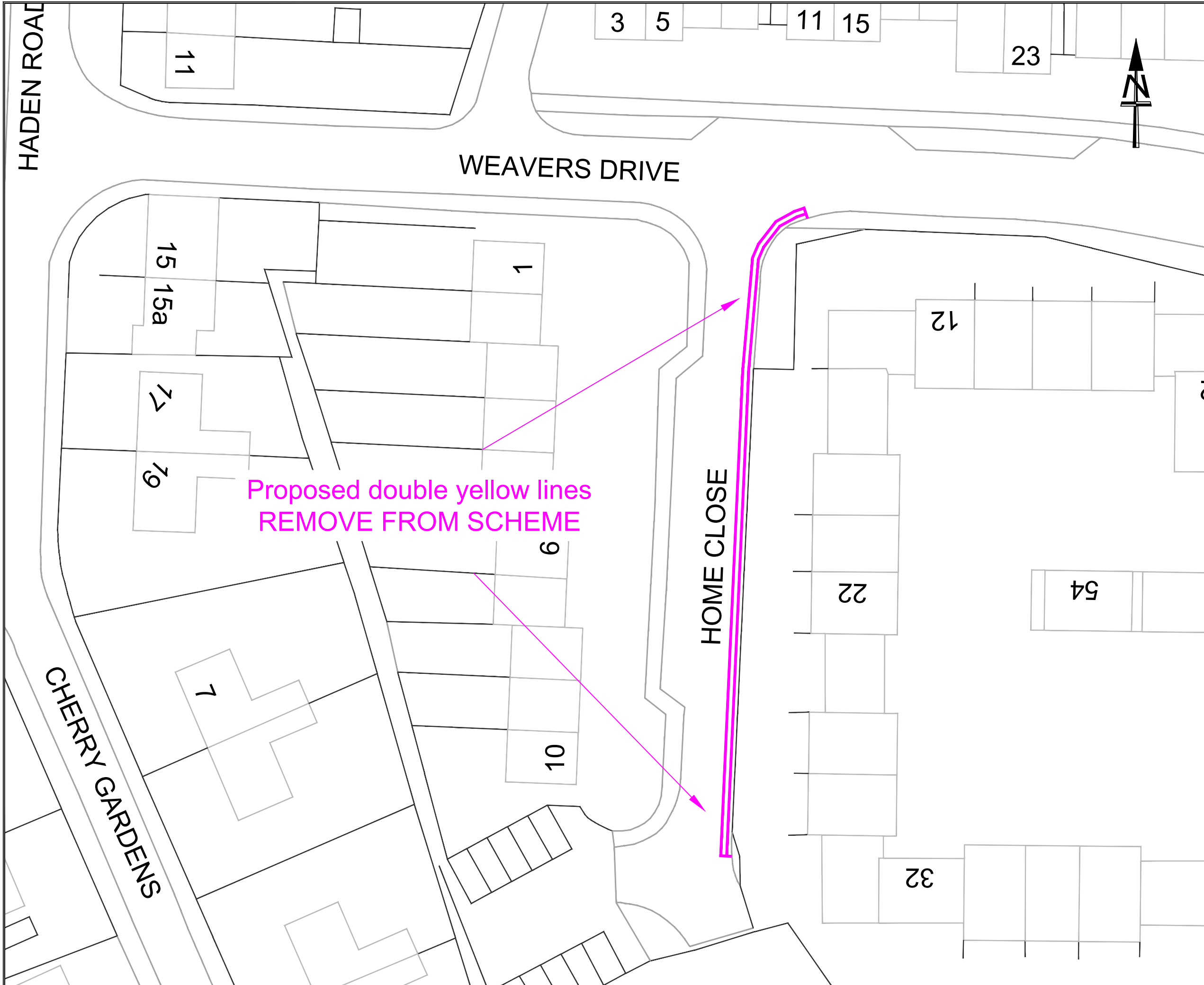

NOTES:

This map is reproduced from Ordnance Survey material with the permission of Ordnance Survey on behalf of the Controller of Her Majesty's Stationery Office © Crown copyright. Unauthorised reproduction infringes Crown Copyright and may lead to prosecution or Civil Proceedings. Wiltshire Council (100049050) 2020

Wiltshire Council
 Traffic & Network Management
 County Hall, Bythesea Road, Trowbridge
 Wiltshire, BA14 8JD
 Tel: 0300 4560100
 Website: www.wiltshire.gov.uk

F					
E					
D					
C					
B					
A	JUN 23	JGM	KR		CABINET REPORT AMENDMENTS
O	JAN 23	JGM	***	***	ORIGINAL
REV	DATE	DRAWN	CHECK	APPRV	DESCRIPTION

DRAWING PURPOSE:
CABINET REPORT AMENDMENTS

PROJECT:
 TROWBRIDGE LHFIG
 2022 WAITING & PARKING RESTRICTIONS

DRAWING TITLE:
 HOME CLOSE
 PROPOSED INTRODUCTION OF
 NWAAT RESTRICTIONS

SCALES:	NOT TO SCALE	SHEET SIZE:	A3
DRAWING No.	TROW/HOME CL/JGM/D001	REVISION:	A
FILE REF:	LHFIG/TROW/2022WR/HOME CL		

MELTON ROAD

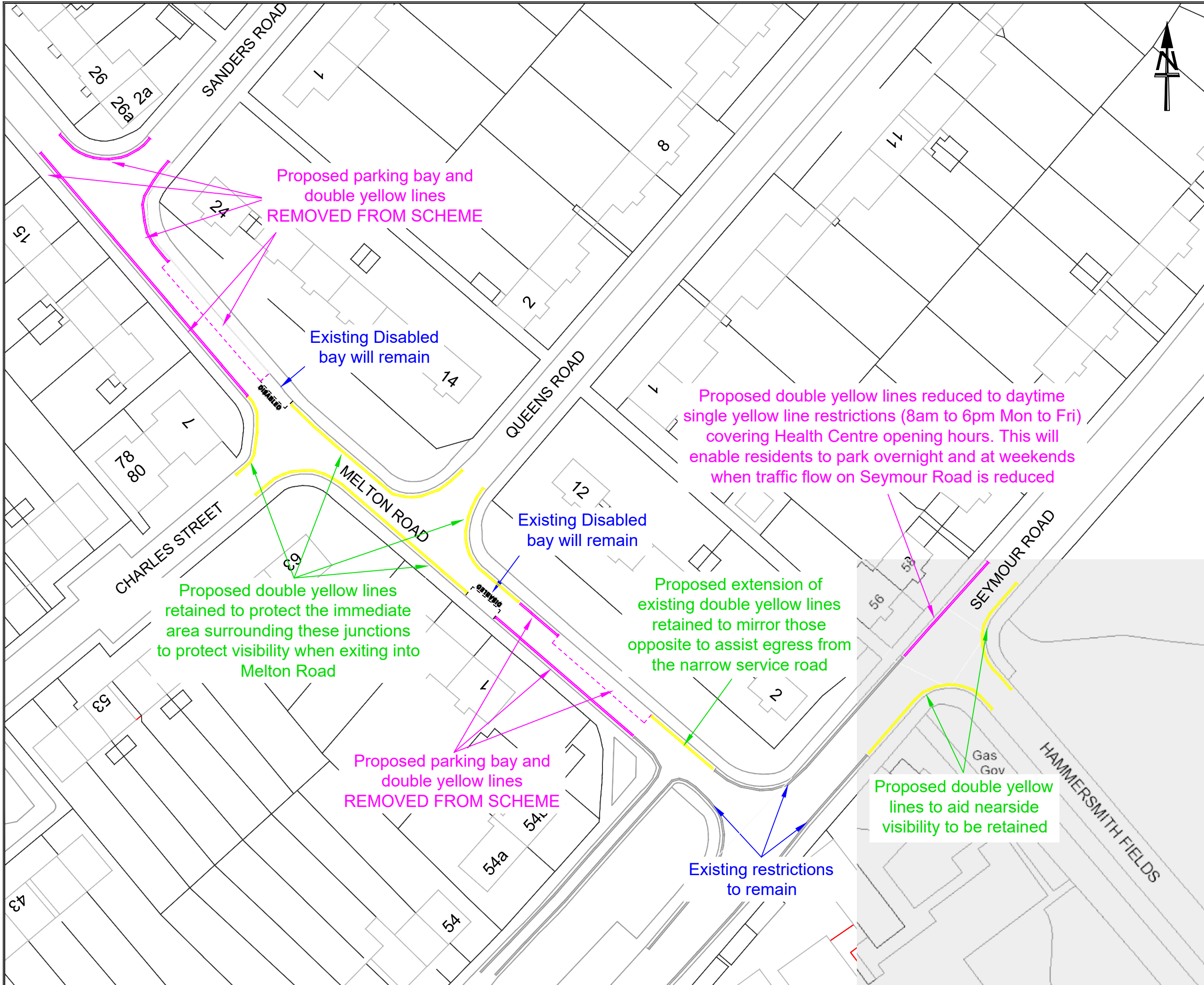

NOTES:

This map is reproduced from Ordnance Survey material with the permission of Ordnance Survey on behalf of the Controller of Her Majesty's Stationery Office © Crown copyright.

Unauthorised reproduction infringes Crown Copyright and may lead to prosecution or Civil Proceedings.

Wiltshire Council (100049050) 2020



Traffic & Network Management

County Hall, Bythesea Road, Trowbridge
Wiltshire, BA14 8JD

Tel: 0300 4560100
Website: www.wiltshire.gov.uk

F					
E					
D					
C					
B	JUL 23	JGM	KR	***	CABINET REPORT AMENDMENTS
A	NOV 22	JGM	KR	***	RESTRICTIONS ON MELTON ROAD ADDED
O	SEPT 22	JGM	KR	***	ORIGINAL
REV	DATE	DRAWN	CHECK	APPRV	DESCRIPTION

DRAWING PURPOSE:

CABINET REPORT AMENDMENTS

PROJECT:
TROWBRIDGE LHFIG
2022 WAITING & PARKING RESTRICTIONS

DRAWING TITLE:
SEYMOUR ROAD / HAMMERSMITH FIELDS
PROPOSED INTRODUCTION
OF NO WAITING RESTRICTIONS

SCALES:	NOT TO SCALE	SHEET SIZE:	A3
DRAWING No.	TROW/SEYHAMMER/JGM/D001	REVISION:	B
FILE REF:	LHFIG/TROW/2022WR/SEYHAMMER		

SEYMOUR ROAD/PARKLANDS

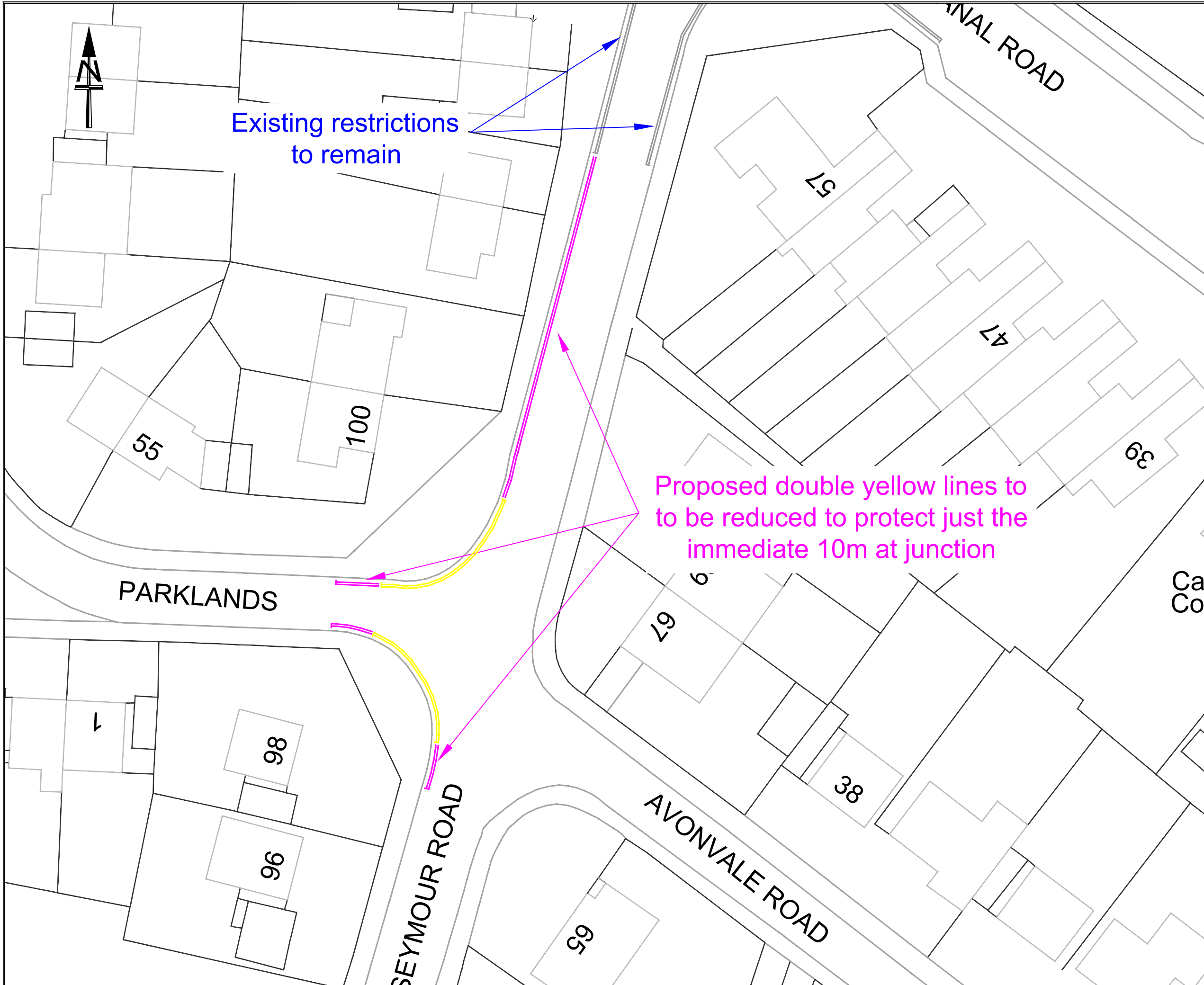

NOTES:

This map is reproduced from Ordnance Survey material with the permission of Ordnance Survey on behalf of the Controller of Her Majesty's Stationery Office © Crown copyright.
 Unauthorised reproduction infringes Crown Copyright and may lead to prosecution or Civil Proceedings.
 Wiltshire Council (100049050) 2020

Wiltshire Council
 Traffic & Network Management
 County Hall, Bythesea Road, Trowbridge
 Wiltshire, BA14 8JD
 Tel: 0300 4560100
 Website: www.wiltshire.gov.uk

F					
E					
D					
C					
B					
A	JUN 23	JGM	KR	***	CABINET REPORT AMENDMENTS
O	SEPT 22	JGM	KR	***	ORIGINAL
REV	DATE	DRAWN	CHECK	APPRV	DESCRIPTION

DRAWING PURPOSE:
CABINET REPORT AMENDMENTS

PROJECT:
 TROWBRIDGE LHFIG
 2022 WAITING & PARKING RESTRICTIONS

DRAWING TITLE:
 SEYMOUR ROAD / PARKLANDS
 PROPOSED INTRODUCTION
 OF NO WAITING RESTRICTIONS

SCALES:	NOT TO SCALE	SHEET SIZE:	A3
DRAWING No.	TROW/SEYPARK/JGM/D001	REVISION:	A
FILE REF:	LHFIG/TROW/2022WR/SEYPARK		

ALDER CLOSE / SILVER BIRCH GROVE

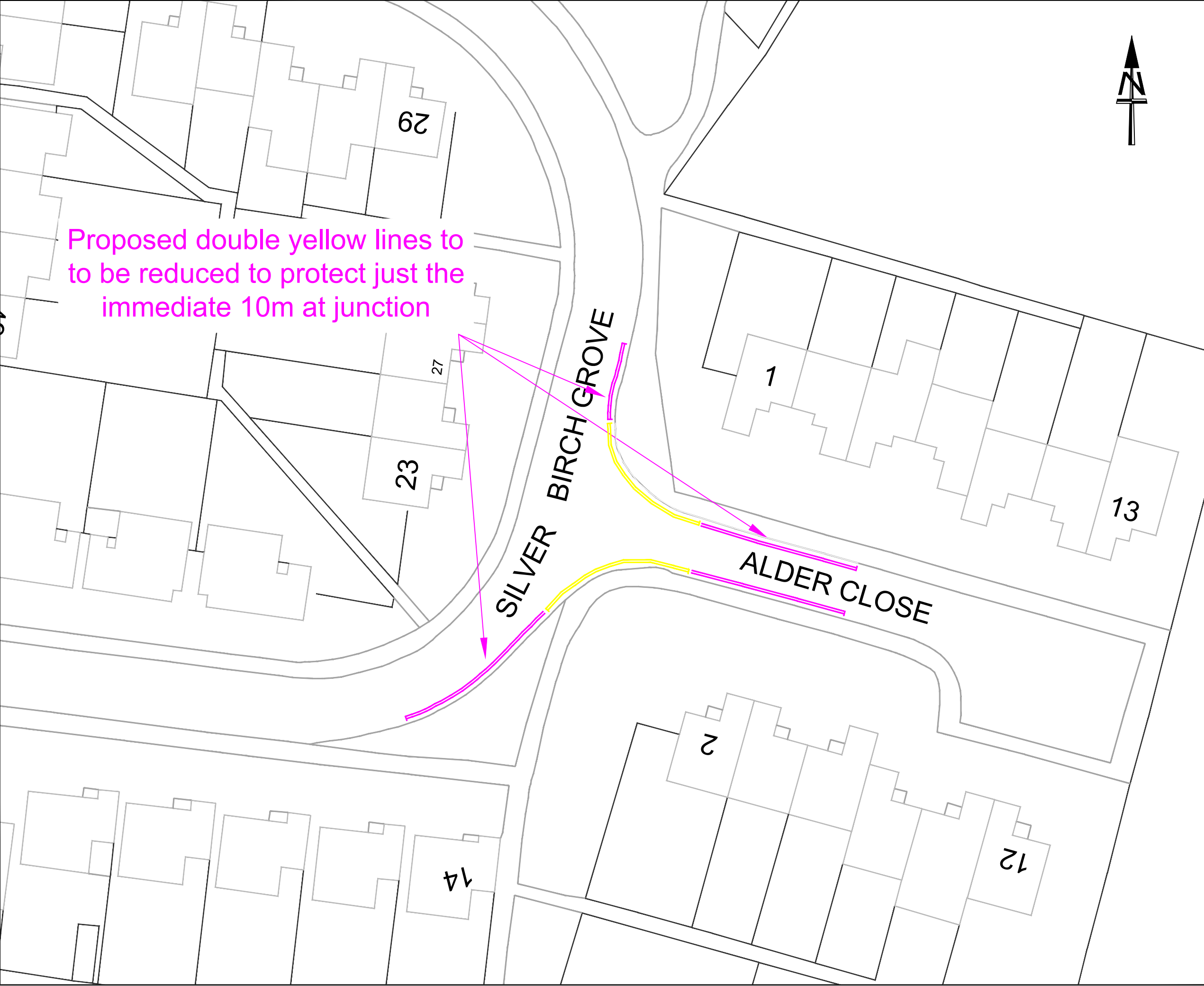

NOTES:

This map is reproduced from Ordnance Survey material with the permission of Ordnance Survey on behalf of the Controller of Her Majesty's Stationery Office © Crown copyright.
 Unauthorised reproduction infringes Crown Copyright and may lead to prosecution or Civil Proceedings.
 Wiltshire Council (100049050) 2020

Wiltshire Council
 Traffic & Network Management
 County Hall, Bythesea Road, Trowbridge
 Wiltshire, BA14 8JD
 Tel: 0300 4560100
 Website: www.wiltshire.gov.uk

F					
E					
D					
C					
B					
A	JUN 23	JGM	KR	***	CABINET REPORT AMENDMENTS
O	AUG 22	JGM	KR	***	ORIGINAL
REV	DATE	DRAWN	CHECK	APPRV	DESCRIPTION

DRAWING PURPOSE:
CABINET REPORT AMENDMENTS

PROJECT:
 TROWBRIDGE LHFIG
 2022 WAITING & PARKING RESTRICTIONS

DRAWING TITLE:
 SILVER BIRCH GROVE / ALDER CLOSE
 PROPOSED INTRODUCTION
 OF NWAAT RESTRICTIONS

SCALES:	NOT TO SCALE	SHEET SIZE:	A3
DRAWING No.	TROW/SBALD/JGM/D001	REVISION:	A
FILE REF:	LHFIG/TROW/2022WR/SBALD		

SYCAMORE GROVE (EAST ARM)

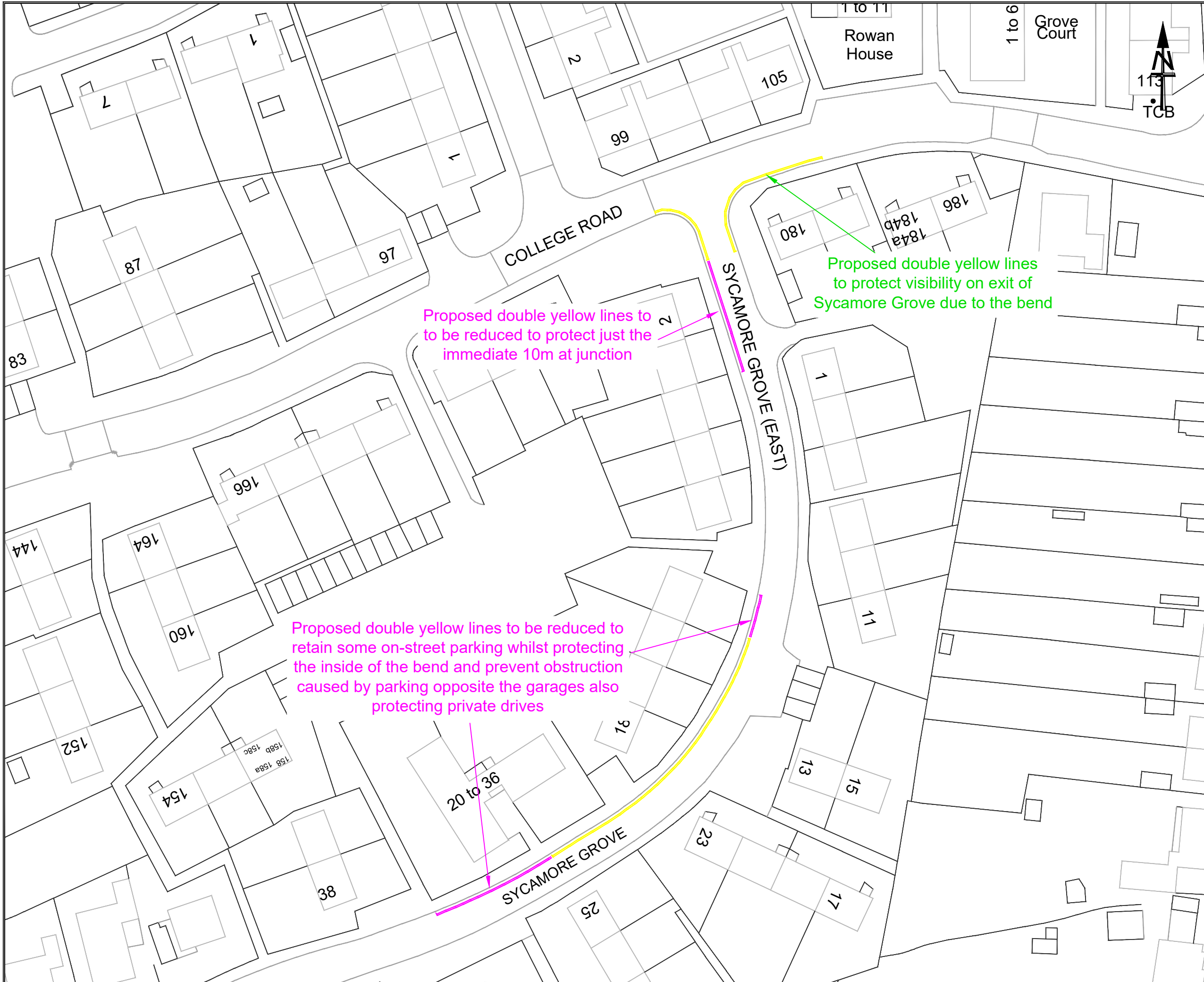

NOTES:

This map is reproduced from Ordnance Survey material with the permission of Ordnance Survey on behalf of the Controller of Her Majesty's Stationery Office © Crown copyright. Unauthorised reproduction infringes Crown Copyright and may lead to prosecution or Civil Proceedings. Wiltshire Council (100049050) 2020

Wiltshire Council
 Traffic & Network Management
 County Hall, Bythesea Road, Trowbridge
 Wiltshire, BA14 8JD
 Tel: 0300 4560100
 Website: www.wiltshire.gov.uk

F					
E					
D					
C					
B					
A	JUL 23	JGM	KR	***	CABINET REPORT AMENDMENTS
O	AUG 22	JGM	KR	***	ORIGINAL
REV	DATE	DRAWN	CHECK	APPRV	DESCRIPTION

DRAWING PURPOSE:
CABINET REPORT AMENDMENTS

PROJECT:
 TROWBRIDGE LHFIG
 2022 WAITING & PARKING RESTRICTIONS

DRAWING TITLE:
 SYCAMORE GROVE (EAST)
 PROPOSED INTRODUCTION
 OF NO WAITING RESTRICTIONS

SCALES:	NOT TO SCALE	SHEET SIZE:	A3
DRAWING No.	TROW/SYC_EAST/JGM/D001	REVISION:	A
FILE REF:	LHFIG/TROW/2022WR/SYC_EAST		

WINGFIELD ROAD

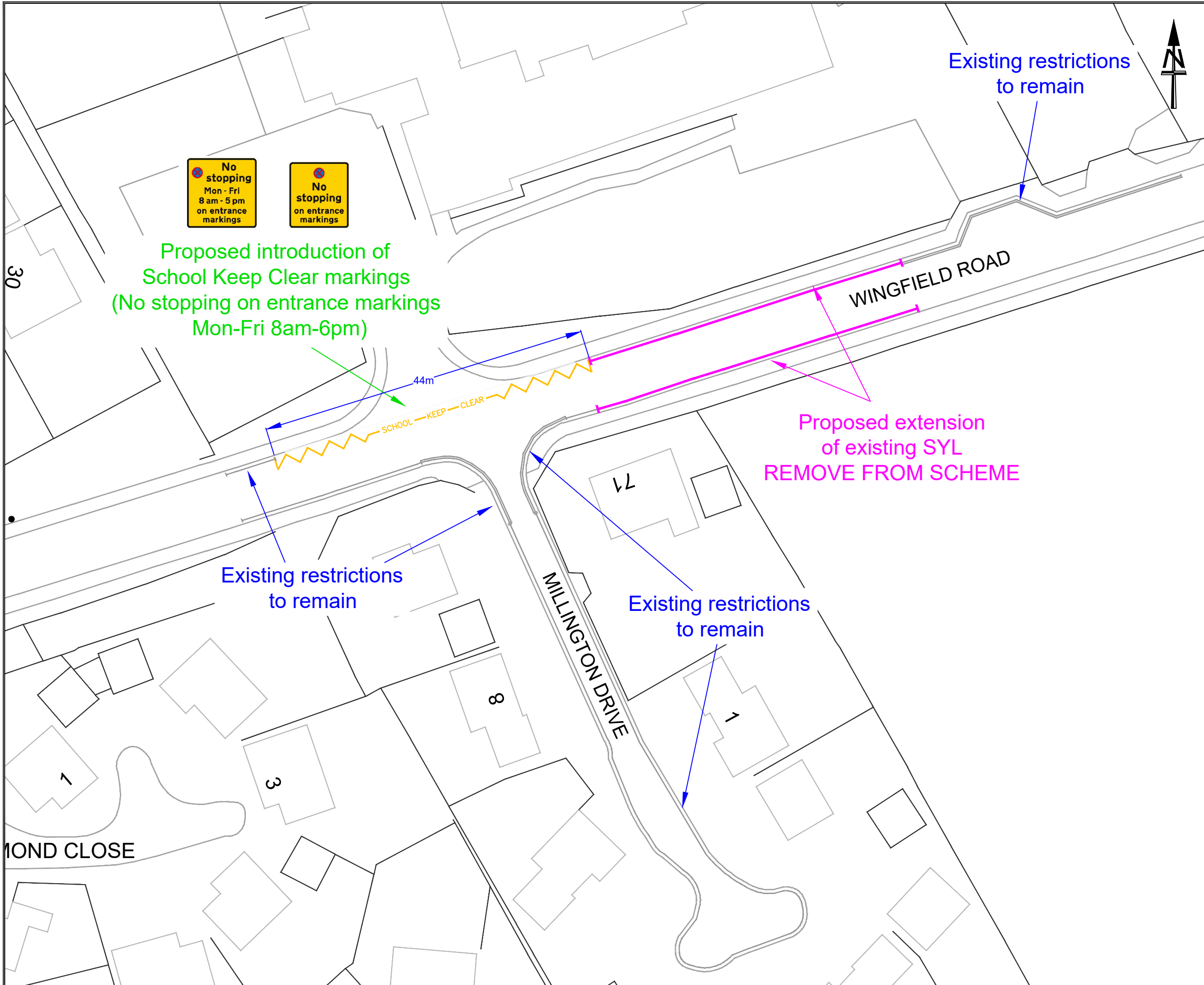

NOTES:

This map is reproduced from Ordnance Survey material with the permission of Ordnance Survey on behalf of the Controller of Her Majesty's Stationery Office © Crown copyright.

Unauthorised reproduction infringes Crown Copyright and may lead to prosecution or Civil Proceedings.

Wiltshire Council (100049050) 2020



Traffic & Network Management

County Hall, Bythesea Road, Trowbridge
Wiltshire, BA14 8JD

Tel: 0300 4560100

Website: www.wiltshire.gov.uk

F					
E					
D					
C					
B					
A	JUN 23	JGM	KR		CABINET REPORT AMENDMENTS
O	MAR 23	JGM	***	***	ORIGINAL
REV	DATE	DRAWN	CHECK	APPRV	DESCRIPTION

DRAWING PURPOSE:

CABINET REPORT AMENDMENTS

PROJECT:

TROWBRIDGE LHFIG
2022 WAITING & PARKING RESTRICTIONS

DRAWING TITLE:

WINGFIELD ROAD
PROPOSED INTRODUCTION OF NO WAITING
AND SCHOOL KEEP CLEAR RESTRICTIONS

SCALES:	NOT TO SCALE	SHEET SIZE:	A3
DRAWING No.	TROW/STJOHNS/JGM/D001	REVISION:	A
FILE REF:	LHFIG/TROW/2022WR/STJOHNS		